

2022 Tuba Excerpts

Wagner: Overture to *Die Meistersinger von Nürnberg*, J-L

2022 Tuba Excerpts

Prokofiev: Symphony No. 5, first movement, [3]–[6]

2022 Tuba Excerpts

Hindemith: *Symphonic Metamorphosis of Themes by Carl Maria von Weber*, second movement, L-second bar of P

Lebhaft $\text{♩} = 96$ (Vivo)

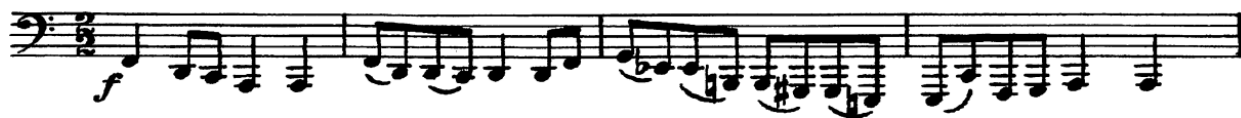

[M]

[N]

[O]

[P] tenuto

2022 Tuba Excerpts

R. Strauss: *Till Eulenspiegel*, three bars before [37]–four bars before [38]
